Theme song for World Youth Day 2016

Blest are the Merciful

Original music & lyrics by Jakub Blycharz
English translation by Henry Michael Kurylewski
Music adaptation into English by Rev. Lukasz Misko, OP
& Christopher Mueller, OK
Keyboard arrangement by Ed Bolduc

INTRODUCTION

♩ = c. 120

C♯m7 E

mp

VERSES 1, 2

9 C♯m E Bm

mp Solo

1. I lift my eyes to the moun - tains; from where shall help come to me?

mp Solo

2. Un-less the Lord for - gives when we fall we would-n't be a - ble to stand,

13 E Bsus B F♯m

My help comes from the Lord my God, for he is mer - ci - ful.

but he for - gives, he par - dons us. Let us do the same.

17 C♯m7 E

Oo.

21 C♯m E Bm

When we are lost he search - es for us, to hold us in his arms.

God paid our debts with the blood of his Son who rose a - live from the tomb.

© 2015. Developed in collaboration with the **Australian Catholic Bishops Conference** (ACBC), the **Catholic Bishops Conference of England and Wales** (CBCEW), and the **United States Conference of Catholic Bishops** (USCCB) for the **2016 World Youth Day Local Organizing Committee**.

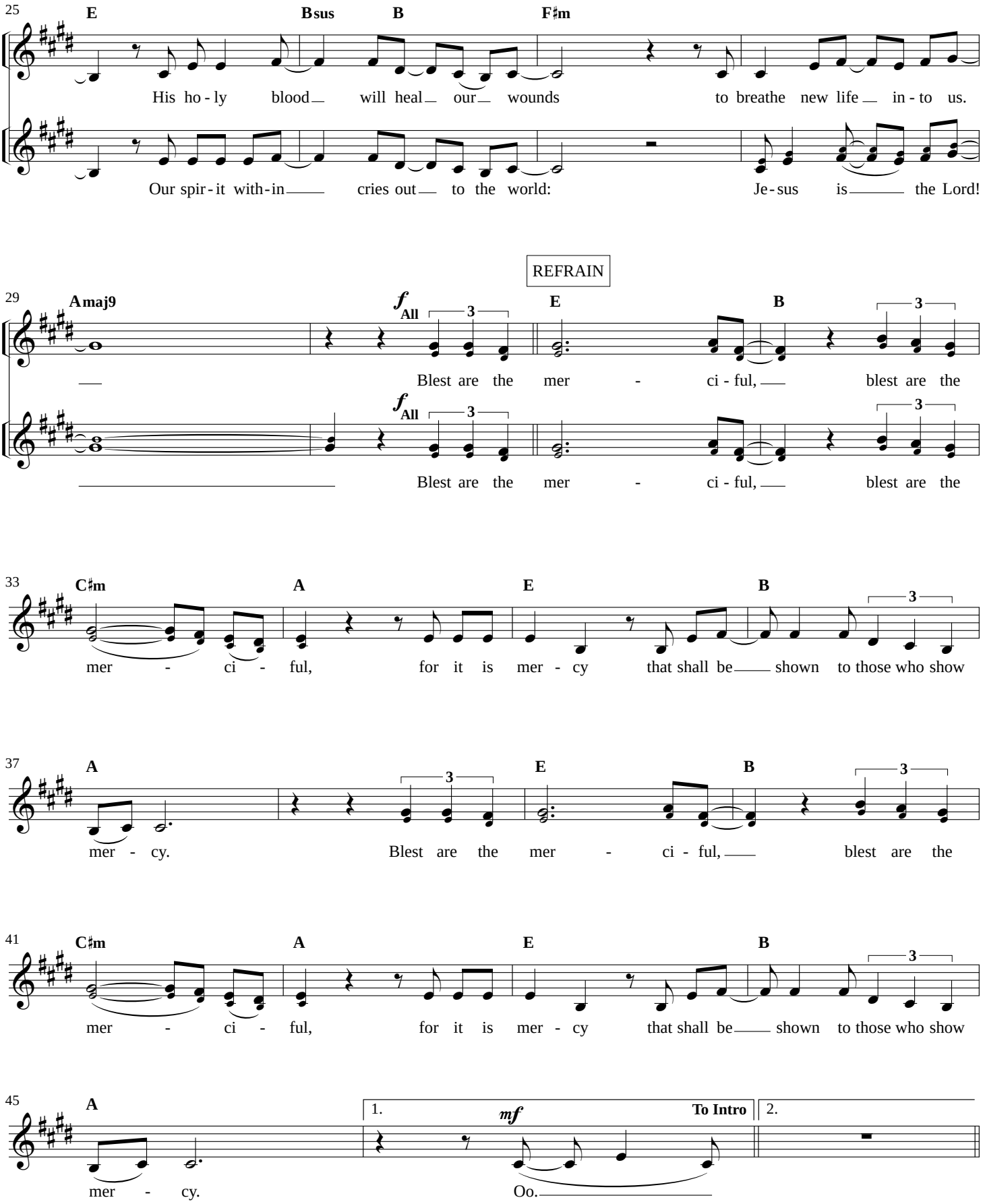
25
E
Bsus
B
F♯m
His ho - ly blood will heal our wounds to breathe new life in - to us.
Our spir - it with - in cries out to the world: Je - sus is the Lord!
REFRAIN
29
Amaj9
f All
3
E
B
Blest are the mer - ci - ful, blest are the
Blest are the mer - ci - ful, blest are the
33
C♯m
A
E
B
mer - ci - ful, for it is mer - cy that shall be shown to those who show
37
A
E
B
mer - cy. Blest are the mer - ci - ful, blest are the
41
C♯m
A
E
B
mer - ci - ful, for it is mer - cy that shall be shown to those who show
45
A
1.
mf
To Intro
2.
mer - cy. Oo.

BRIDGE

48 A B C♯m

Soprano

Tenor

So cast a - side your fear and have faith. Give your cares to the Lord

52 A B C♯m A

and trust in Him for He is ris - en. The Lord your God is a - live!

57 *mf* Solo 3 E B 3 C♯m A

Blest are the mer - ci - ful, blest are the mer - ci - ful, for it is

62 E B 3 A *f* All 3

mer - cy that shall be shown to those who show mer - cy. Blest are the

FINAL REFRAIN

66 E B 3 C♯m A

mer - ci - ful, blest are the mer - ci - ful, for it is

70 E B 3 A 3

mer - cy that shall be shown to those who show mer - cy. Blest are the

74 E B 3 C♯m A

mer - ci - ful, blest are the mer - ci - ful, for it is

78 E B 3 A *mf*

mer - cy that shall be shown to those who show mer - cy. Oo.

82 C♯m7 E C♯m7 Amaj7